

*Soprano; Instrument and Voice
MezzoSoprano; Instrument and Voice
Alto; Instrument and Voice
Tenor; Instrument and Voice
Baritone; Instrument and Voice
bas; Instrument and Voice*

*--- C clef on 1st line
--- C clef on 2nd line
--- C clef on 3rd line
--- C clef on 4th line
--- C clef on 5th line
--- F clef on 4th line*

SHEET

Typesetting output with LilyPond

WORD

Op.108 Strangers of Earth 1-9

*MUSICAL INSTRUMENT
and*

MIXED CHORUS GROUP

The dynamic of performance is freedom(the conductor's) discretion.

Descendants of the Earth

Why is everything like this!

What is it all, far and near!

.....Just! and Just!.....

Only live in that period.

Only die in that period.

This was the only answer of the universe.

..... Is it still the same?

end.

Add; as vocal

Descendants of the Earth (Tutti)

Voices; pronunciation

m , n , a , o ... and so on. (Solo ; Tutti)

Strangers of Earth 1⁹

b major; cis dis e fis gis ais b

soprano; C clef on 1st line, alto; C clef on 3rd line.

bass; F clef on 4th line, tenor; C clef on 4th line.

Yukio Yoshida

Descendants of the Earth (Solo; Tutti)

Why is everything like this!

What is it all, far and near!

.....Just! and Just!.....

Only live in that period.

Only die in that period.

Descendants of the Earth (Solo)

This was the only answer of the universe.

Descendants of the Earth (Solo) Tutti Is it still the same?

Adagio

Op.108: Strangers of Earth 1-9

soprano
 Voice; sop
 alto
 Voice; alt
 tenor
 Voice; tenor
 bass
 Voice; bass

De - scend - ants of the Earth.
 De - scend - ants of the Earth
 De - scend - ants of the Earth

Solo
 Solo
 Solo
 Solo

De - scend - ants of the Earth
 De - scend - ants of the Earth
 De - scend - ants of the Earth

3

Tutti
De - scend - ants of the Earth.

Tutti
De - scend - ants of the Earth

Tutti
De - scend - ants of the Earth

Tutti
De - scend - ants of the Earth

5

9

13

Why is every - thing like this! m_____

Why is every - thing like this! m_____

17

Why is every - thing like this! m_____

Why is every - thing like this! m_____

21

What is it all, far and near! n_____

What is it all, far and near! n_____

25

What is it all, far and near!

What is it all, far and near!

29

f ; Trill--pitched Trill;(a,) w

33

36

40

ff

Solo

Just! and Just! m.

ff

Solo

Just! and Just!

ff

Solo

Just! and Just!

ff

Solo

Just! and Just! m.

44

Solo

Only live in that pe - ri - od.

ff

Solo

Only live in that period.

ff

Solo

Only live in that pe - ri - od.

ff

Solo

Only live in that period.

48

52

Only die in that period.
Only die in that period.
Only die in that period.
Only die in that period.

56

60

Solo
De - - scend - - ants of the Earth.

Solo
De - - scend - - ants of the Earth

Solo
De - - scend - - ants of the Earth

Solo
De - - scend - - ants of the Earth

61

This was an - - swer of the uni - - verse.

the only an - - swer of the uni - - verse.

the only answer of the universe.

This was answer of the universe.

Only Voice; solo and Tutti .

65

About location  (longa) and  (breve)

Please, Breath of longa and breve do in the members alternating (But, like Don't stand out).

At location  , *Always, please look at the conductor (or baton).*

m , n , a , c (pronunciation symbol); To clearly distinguish pronunciation.

Note (by Yukio Yoshida)
Since, this is Sure!(especially; at "Stage Position")

INSTRUMENT RANGES

About; Some of Instruments; there is a difference between writing-note and real-note. for instance:

WOODWINDS; Piccolo(in C) -- like this --

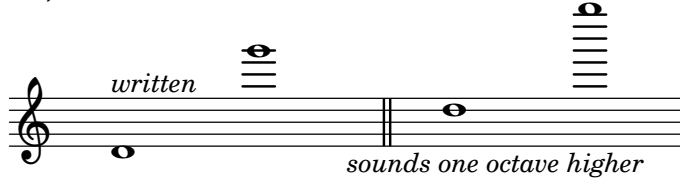

Bass Flute-- like this --

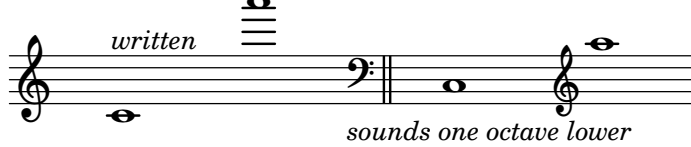

Stage Position; (This arrangement--with the instrument needles column below--)

About the Chorus; (For instsnce)

since, They must be reverse for Instrument's arrangement

About Position of Sololist is placed freely(on the stage)

About Instrument arrangement; (must be reverse for Chours's position)

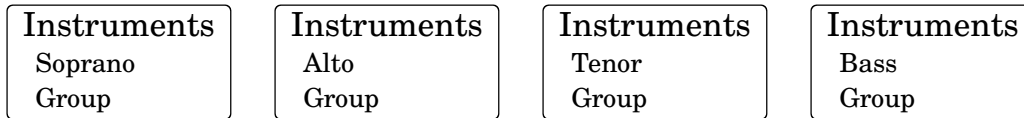

Conductor

..... Audience seats

If you can do it, please running on;

As it is the lighting of the audience's Seats(Do not turn off even when the play began). *When play began, lighting the stage (rather than the audience's) more brightly.*

ALL

SOURCE
CODE

As all; See! (HTML) @menu
<https://www.sheet-poem.com/poem/html/2022/2.24.0/strangers-1-9/strangers-1-9.html>